

BOUNDARY SURVEY

TAX LOT 6 BLOCK 335
507 SOUTH 17TH STREET
CITY OF NEWARK
ESSEX COUNTY, NEW JERSEY

CERTIFICATION:

I HEREBY CERTIFY TO THE FOLLOWING PARTIES LISTED, THAT THIS MAP HAS BEEN PREPARED UNDER MY DIRECT SUPERVISION AND IS BASED UPON AN ACTUAL FIELD SURVEY, AND TO THE BEST OF MY PROFESSIONAL KNOWLEDGE, INFORMATION AND BELIEF, CORRECTLY REPRESENTS THE CONDITIONS FOUND EXCEPT SUCH EASEMENTS NOT DISCLOSED IN THE TITLE REPORT, OR FOUND BELOW THE GROUND.

THIS MAP IS CERTIFIED TO:

-THE CITY OF NEWARK



NORTH (REF NO. 1)

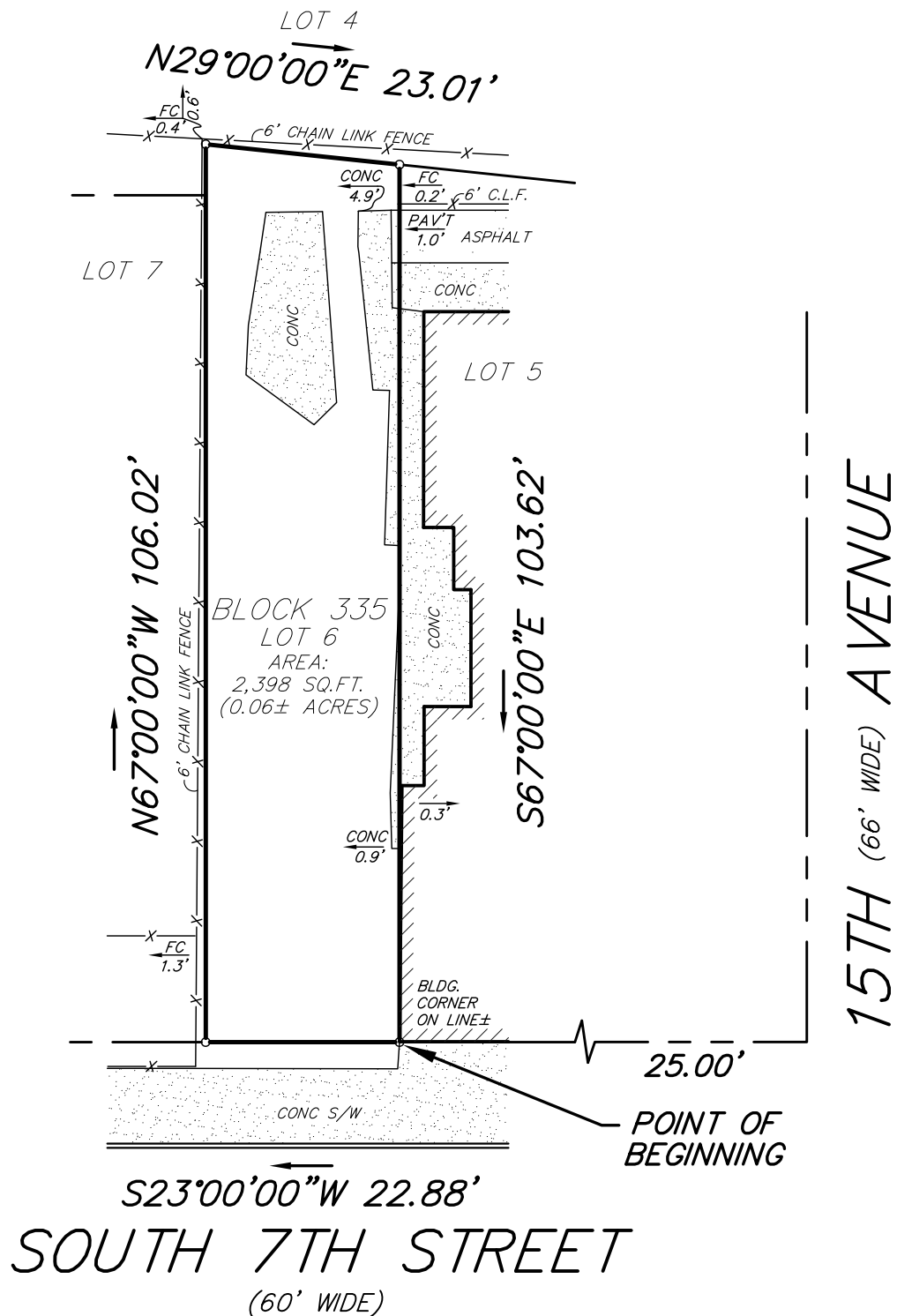

NOTES:

- UNAUTHORIZED ALTERATION OR ADDITION TO A SURVEY MAP BEARING A LICENSED LAND SURVEYOR'S SEAL IS A VIOLATION OF THE NEW JERSEY LAW. ONLY SURVEY MAPS WITH THE SURVEYOR'S EMBOSSED SEAL ARE GENUINE TRUE AND CORRECT COPIES OF THE SURVEYOR'S ORIGINAL WORK AND OPINION.
- A WRITTEN WAIVER AND DIRECTION NOT TO SET PROPERTY CORNERS HAS BEEN OBTAINED FROM THE ULTIMATE USER PURSUANT TO P.L. 2003, c.14 (N.J.S.A. 45:8-36.3) AND N.J.A.C. 13:40-5.1(d).
- THIS SURVEY HAS BEEN PREPARED FOR THE PURPOSE OF CONVEYANCE OF TITLE ONLY AND IS SUBJECT TO ANY EASEMENTS, GRANTS, RESTRICTIONS, RIGHT-OF-WAYS AND CONDITIONS OF RECORD AND SUCH STATE OF FACTS WHICH AN ACCURATE AND CURRENT ABSTRACT OF TITLE MIGHT DISCLOSE

COMMON ABBREVIATIONS:

- FC: FENCE CORNER -MH: MANHOLE -PH: PORCH
- DC: DROP CURB -WV: WATER VALVE -MAS: MASONRY
- GV: GAS VALVE -UP: UTILITY POLE -LA: LANDSCAPING
- SET/FOUND PROPERTY MARKER

REFERENCES:

- DEED BOOK: 5116 PAGE: 689
- OFFICIAL TAX MAP OF THE CITY OF NEWARK

Proj: BSM23-11321 Scale: 1" = 20' 02/17/2023



**ALLSTATE
MAPPING & LAYOUT**

A PROFESSIONAL SURVEY & MAPPING GROUP
230 BROAD STREET, 2L • BLOOMFIELD • NJ • 07003
P: (973) 255-5020 • F: (973) 288-2650 • WWW.ALLSTATEMAPPING.COM

NARINDRA D. MOHAN, PLS: NY LIC. NO. 0051100
RAYMOND P. FELDMAN, PLS: NY LIC. NO. 050701
MICHAEL H. SAPERSTEIN, PLS: PA LIC. NO. 052337E
NJ LIC. NO. 037606